

# AGRICULTURE INSTITUTE

## Heidi Johnson

<b>ADMINISTRATIVE</b> <a href="#">Gina Barbosa</a> <i>Manager</i> <a href="#">Doreen Boudreau</a> <i>Assistant</i>	<b>COMMUNICATIONS</b> <a href="#">Erica Gentry</a> <i>Manager</i> <a href="#">Madisen Potratz</a> <a href="#">Madeline Rastall</a> <a href="#">Jeff Reisdorfer</a> <a href="#">Megan Sankey</a>	<b>OUTREACH SPECIALIST</b> <a href="#">Kaitlyn Davis</a>
--	---	---

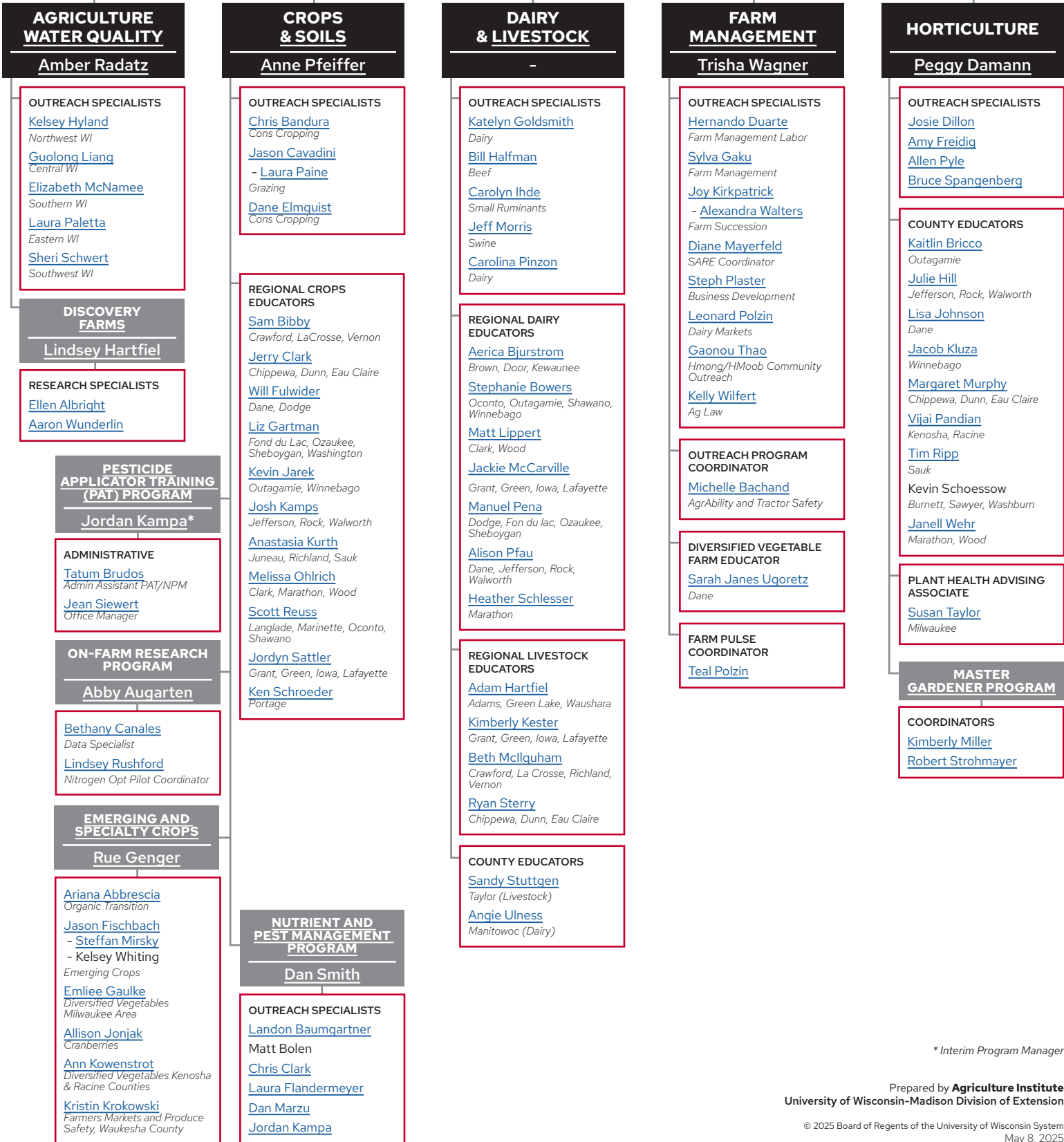

\* Interim Program Manager

# EXTENSION-INTEGRATED FACULTY AND STAFF AT UW-MADISON AND OTHER CAMPUSES

## UW-MADISON

**COLLEGE OF AGRICULTURAL AND LIFE SCIENCES**  
Dean Glenda Gillapsy

**NELSON INSTITUTE**  
Dean Paul Robbins

**PLANT SCIENCES & AGRO ECO SYSTEMS**

- FACULTY EXTENSION SPECIALISTS**
- Amaya Atucha  
*Fruit Crops*
  - Jed Colquhoun  
*Integrated Pest Management*
  - Shawn Conley  
*Soybean & Small Grains*
  - Julie Dawson  
*Urban and Regional Food Systems*
  - Steven Hall  
*Cropping Systems and Water Quality*
  - Laura Jull  
*Woody Ornamentals*
  - Harkirat Kaur  
*Corn Specialist*
  - Marta Kohmann  
*Forage Systems Agroecology*
  - Mark Renz  
*Perennial Weeds*
  - Yi Wang  
*Sustainable Vegetable Cropping Systems*
  - Rodrigo Werle  
*Cropping Systems Weed Scientist*

**FOOD SCIENCES**

- FACULTY EXTENSION SPECIALIST**
- Scott Rankin  
*Dairy Foods Manufacturing and Processing*

**BIOLOGICAL SYSTEMS ENGINEERING**

- FACULTY EXTENSION SPECIALISTS**
- Neslihan Akdeniz  
*Livestock Controlled Environments*
  - Brian Luck  
*Machinery and Precision Agriculture*
  - Mallika Nocco  
*Agrohydrology*
  - Doug Reinemann  
*Milking Machine & Farm Energy*
  - John Shutske  
*Agricultural Safety and Health*

**PLANT PATHOLOGY**

- FACULTY EXTENSION SPECIALISTS**
- Amanda Gevens  
*Plant Pathology*
  - Leslie Holland  
*Fruit Crop Pathology*
  - Paul Koch  
*Turfgrass Pathology*
  - Erin Silva  
*Organic and Sustainable Cropping Systems Specialist*
  - Damon Smith  
*Field Crop Plant Pathology*

- ACADEMIC STAFF**
- Brian Hudelson  
*Plant Disease Diagnostics Director*

**ANIMAL & DAIRY SCIENCES**

- FACULTY EXTENSION SPECIALISTS**
- Victor Cabrera  
*Dairy Systems Management*
  - Luis Ferrareto  
*Dairy Nutrition*
  - Paul Fricke  
*Dairy Cattle Reproduction*
  - Jeff Sindelar  
*Meat*
  - Jennifer Van Os  
*Dairy Animal Welfare*
  - Kent Weigel  
*Dairy Breeding and Genetics*

- ACADEMIC STAFF**
- Ronald Kean  
*Poultry*
  - Bernadette O'Rourke  
*Youth Livestock*

**ENTOMOLOGY**

- FACULTY EXTENSION SPECIALISTS**
- Emily Bick  
*Precision Pest Ecology for Field and Forage Crops*
  - Russell Groves  
*Vegetable Entomology*

- ACADEMIC STAFF**
- PJ Liesch  
*Entomologist and Director of Insect Diagnostic Lab*

- FACULTY EXTENSION SPECIALIST**
- Rebecca Larson  
*Biowaste*

**SOILS**

- FACULTY EXTENSION SPECIALISTS**
- Francisco Arriaga  
*Soil and Water Conservation Management*
  - Natasha Rayne  
*Soil Fertility*
  - Matthew Ruark  
*Soil Fertility and Nutrient Management*
  - Doug Soldat  
*Turfgrass and Urban Soil*

- ACADEMIC STAFF**
- Geoffrey Siemering  
*Soil and Water Contamination Specialist*

**AGRICULTURE & AG APPLIED ECON**

- FACULTY EXTENSION SPECIALISTS**
- Jeff Hadachek  
*Value-added Ag Economist*
  - Paul Mitchell  
*Agricultural Economics*

## UW-PLATTEVILLE

**COLLEGE OF BUSINESS, INDUSTRY, LIFE SCIENCE AND AGRICULTURE**  
Dean Wayne C Weber

**AGRIBUSINESS**

- FACULTY EXTENSION SPECIALIST**
- Kevin Bernhardt  
*Farm Management*

**AGRICULTURAL ECONOMICS**

- FACULTY EXTENSION SPECIALIST**
- Christopher Baxter  
*Nutrient Management*

## UW-RIVER FALLS

**COLLEGE OF AGRICULTURE FOOD AND ENVIRONMENTAL SCIENCES**  
Dean Michael Orth

**AGRICULTURAL ECONOMICS**

- FACULTY EXTENSION SPECIALIST**
- Brenda Boetel  
*Agricultural Economics and Marketing*

**PLANT AND EARTH SCIENCE**

- FACULTY EXTENSION SPECIALIST**
- Yoana Newman  
*Forage*